



Reshape your confidence

with a Silhouette Soft® thread lift.

 SILHOUETTE SOFT®

Model is not an actual patient.

Are you looking for a way to...

Correct sagging skin?
Redefine your jawline?
Boost natural collagen production?
Get immediate results that last?

Look no further.

What's inside.

04
Skin ageing explained

05
Reverse facial sagging
without surgery

06
How does
Silhouette Soft® work?

08
Why choose Silhouette Soft®?

10
Comparing Silhouette Soft®

12
Combination treatments
for enhanced results

Skin ageing explained

Why does your appearance change over time?

Though we grow in knowledge and grace as we age, gravity and time do change our appearance. Changes to the shape of your face – and your skin’s appearance – happen over time as facial skin strength and elasticity change, and fat, bone and cartilage loss occur.

The external signs of ageing

There are three typical features of a younger-looking face: high cheekbones, full cheek volume and a well-defined jawline. As we get older, this triangular shape gradually reverses – you might start to notice flattened cheeks, more noticeable nasolabial folds (between the sides of the nose and the mouth) and a less-defined jawline.

Is it possible to defy time and gravity?

In a word, yes. Silhouette Soft® delivers discreet gravity-defying effects, so you can say goodbye to the visible signs of ageing. As well as an instant lift, enhanced contours, and long-lasting results, it also provides gradual and sustained tissue regeneration by boosting your natural collagen production – so your skin is rejuvenated and more youthful-looking from within.

The Triangle of Youth

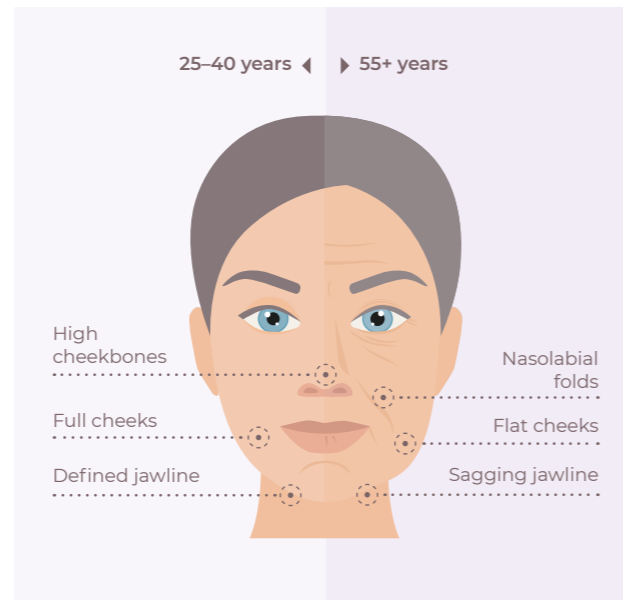

Reverse facial sagging without surgery

Silhouette Soft® is a highly effective thread lift that can be used to correct and tighten midface, jawline, eyebrow and neck.

You can expect:

- Immediate improvement of the appearance of sagging skin.
- A regenerative effect for gradual, natural-looking enhancement.
- A minimally invasive procedure with minimal downtime and recovery time.
- An outpatient procedure that’s performed in under an hour in your chosen clinic – using local anaesthetic.
- Results that last up to 24 months* – and your clinician can safely repeat the procedure if and when you feel it is necessary.

Treatment Areas

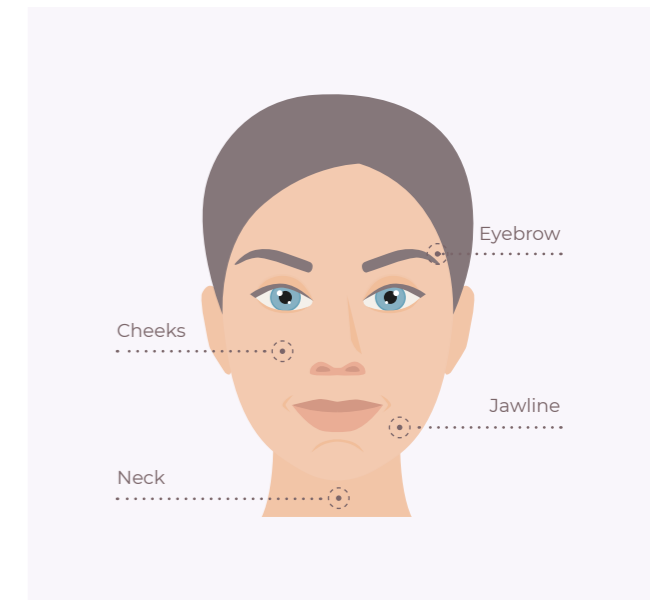

*Data on file.

How does it work?

The Silhouette Soft® thread lift is a unique treatment with a dual effect. It enhances instantly, and regenerates gradually...

Instant results

Resorbable PLLA threads with patented bidirectional cone technology to provide instant lift and correct sagging skin for a more youthful look.

Gradual enhancement

Silhouette Soft® threads also stimulate gradual and sustained tissue regeneration by boosting your natural collagen production.

Combine for better results*

Silhouette Soft® can be complemented with other aesthetic treatments including skin resurfacing treatments, injectables and energy-based devices like lasers, ultrasound and radio frequency. Your aesthetic expert will guide you and make sure that treatments are sequenced and timed safely for minimum downtime, optimum results and safe healing.

Find out more about achieving your most beautiful results through complementary treatments on page 12.

*Allow sufficient healing between treatments for combination use.

Patient procedure journeys

Viviane
37 years old

Treatment

- Silhouette Soft.®
Eyebrow and midface area.

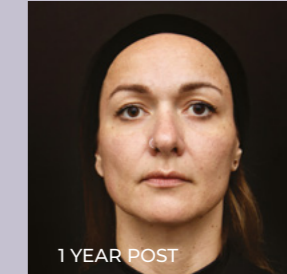
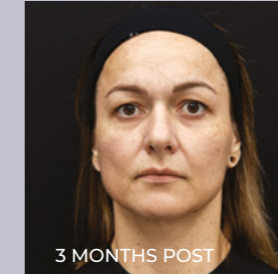
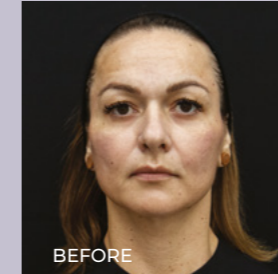

Jung Hyun
40 years old

Treatments

- Silhouette Soft.®
Lower face area.

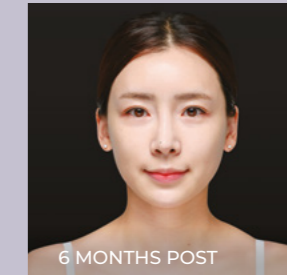
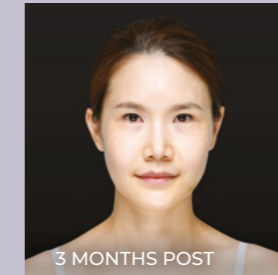
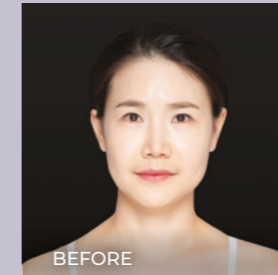

María
57 years old

Treatment

- Silhouette Soft.®
Midface area.

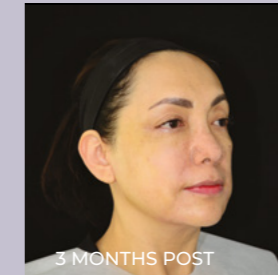
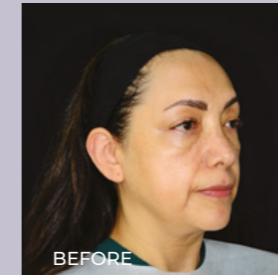

Procedures performed by:

Viviane:
Dr. Alleksiéi Corrêa Carrijo
Plastic Surgeon | Clínica Carrijo
São Paulo, Brazil.

Jung Hyun:
Dr. Hee Won Suh
Aesthetic Doctor | Suhheewon Clinic
Seoul, South Korea.

María:
Dr. Marco Antonio Gutiérrez Cruz
Plastic Surgeon | Clinic Aurus
Mexico City, Mexico.

Actual patients, individual results may vary.

Why choose Silhouette Soft®?



For immediate results

- Restore facial contours without surgery.
- Redefine your jawline.
- Correct sagging skin.



For busy lives with no time to spare

- Ideal for busy lives – the procedure is performed in under an hour on an outpatient basis.
- Downtime is minimal – many clients return to work the next day.**
- Performed under local anaesthetic so discomfort is minimal.



For long-term enhancement

- Progressive restoration of lost collagen.
- Long-lasting, with beautiful results for up to 24 months.*
- Can be safely repeated as signs of ageing begin to reappear.



For peace of mind

- Minimally invasive procedure with beautifully effective results.
- Fully resorbable elements – your body breaks Silhouette Soft® down over time
- Safety record you can rely on – close to 300,000 treatments have been performed in more than 70 countries.***

*Data on file.

**Please refer to Instructions for use for a full list of post treatment recommendations.

***Data as of October 2021.



Model is not an actual patient.



Comparing Silhouette Soft®

When it comes to treating the visible signs of ageing, there are many options.

But Silhouette Soft® instantly corrects sagging skin, with results that last up to 24 months.

Model is not an actual patient.

Silhouette Soft® versus other thread lift treatments

Not all threads are created equal. In fact, some offer more beautiful and long-lasting results than others. When you choose Silhouette Soft®, you choose threads made from medical grade materials. This matters because of the reaction it creates within your body.

Let's take a closer look...

Fullness that lasts longer

Though Silhouette Soft® creates an instant lifting effect, it also triggers collagen production over time.

At first, your skin creates collagen type-III around the product site for around 6 months – this is the same for all injectables. But Silhouette Soft® also triggers the production of type-I collagen – and that's the kind that stays around. In clinical trials, this fullness-boosting natural reaction is still happening after 2 years with Silhouette Soft®.

Gentle and strong

What's more, exclusive 3D cone technology means your clinician is empowered to create more lift without the risk of damaging the thread, reducing the risk of surrounding tissue damage, resulting in a lower inflammatory effect compared to other threads.*

Silhouette Soft® cones work in a way that interacts uniquely with your own tissue – giving more structure and strength where your aesthetician needs it.

*Sasaki, G.H. et al. 2008. An objective comparison of holding, slippage, and pull-out tensions for eight suspension sutures in the malar fat pads of fresh-frozen human cadavers. *Aesthetic Surgery Journal*, 28(4), pp.387-396.

Combination treatments for enhanced results

The Silhouette Soft® thread lift is often recommended by clinicians because it works so well with other treatments.

The ultimate combination*

If your skin has changed dramatically, your clinician can take your treatment further with a tailored three-step plan.

STEP 1: Increase fullness and volume

Your aesthetic expert can use Ellansé® – a collagen stimulating injectable – before your thread lift to restore volume.

STEP 2: Lift and restore

Next, the Silhouette Soft® thread lift is used to lift and recreate youthful contours – it will continue stimulating collagen production within.

STEP 3: Highlight and perfect

Finally, Ellansé® fillers add the final touches, topping up and boosting any areas where a little more volume might enhance your look – restoring youthful fullness, and smoothing away lines and wrinkles.

*Allow sufficient healing between treatments for combination use.



Other treatments Silhouette Soft® works beautifully alongside:

Botulinum neurotoxin

Before the thread lift, botulinum neurotoxin can relax and smooth away fine lines, especially around the eyebrows and neck.

Skin tightening treatments

Treatments like Radiofrequency or IFU using energy-based devices (EBDs) are a fantastic foundation for a thread lift.*

Skin resurfacing treatments

EBDs like micro needling or mesotherapy work to improve the thickness of the skin, ideally two to four weeks after your thread lift.*

Fat reduction

Treatments like cryo and injection lipolysis can help to remove excess volume under the chin and around the neck before a Silhouette Soft® lift.

Skin rejuvenation

Collagen type-I biostimulation with Ellansé will also greatly improve the duration and quality of the results.

*Combined treatments with energy-based devices (EBDs) are appropriate for mild and moderate cases of skin sagging.

Model is not an actual patient.

My Notes

A series of horizontal dotted lines for taking notes, organized into two columns.



CE
2195

Manufactured by: Sinclair Pharma
US © 2021 18 Technology Drive
Unit 134, Irvine, CA 92618, U.S.A.

Sinclair Pharma Ltd.

1st Floor Whitfield Court,
30-32 Whitfield Street,
London, W1T 2RQ,
United Kingdom.

www.silhouette-soft.com

Silhouette Soft® is a resorbable sterile implantable single-use device intended to be used in adult patients for facial and neck reconstruction in the treatment of facial morphological asymmetry and ptosis, including but not limited to:

- The effects of facial ptosis or paralysis (e.g. Bell's palsy, benign or malignant tumours, iatrogenic injury, Varicella-zoster virus associated facial palsy, trauma, and congenital palsy).
- Morphological asymmetry (e.g. congenital anomalies, trauma to the face or the temporomandibular joint).

Adverse effects: Like all procedures of this type there is a possibility of adverse events, although not everybody experiences them. These adverse events include infection, minimal acute inflammatory tissue reaction, pain (which may be temporary or persistent in nature), swelling and oedema, transient haematoma or bruising and transient rippling or dimple formation. Other potential adverse events include ecchymosis, sensory/motor nerve injury, asymmetry, banding, thread migrations and palpable thread ends/knots. Material sensitivity/allergic reactions in patients following surgery may occur. The onset of any adverse event must be reported immediately. Please contact the local Sinclair representative or authorised Silhouette distributor. Alternatively send the details to quality@sinclairpharma.com

UKBR-00649609-001-000